

55 Haddington Crescent Greenvale VIC

5 🛏 3 🚗 4 🚗

Set on an impressive 1722m² allotment in one of Greenvale's most tightly held pockets, this grand-scale residence delivers space, comfort and versatility across a well-considered family floorplan.

The expansive grounds make an immediate impression, with drive-through garage access and additional side access providing excellent flexibility for boats, caravans, trailers or extra vehicles.

Inside, multiple living zones cater to every occasion, including a formal lounge and dining with fireplace, alongside a light-filled open-plan living and meals area at the heart of the home.

Type : House
Price : PRIVATE VIEWINGS ON REQUEST
Land Size : 1722 sqm
View : <https://www.jasonrealestate.com.au/sale/vic/north/greenvale/residential/house/8675550>



Jason Sassine
03 9338 6411

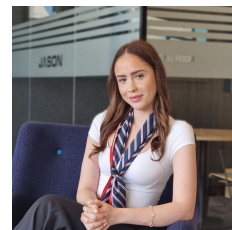

Maria Pais
03 9338 6411

[For full version visit the website](https://www.jasonrealestate.com.au)

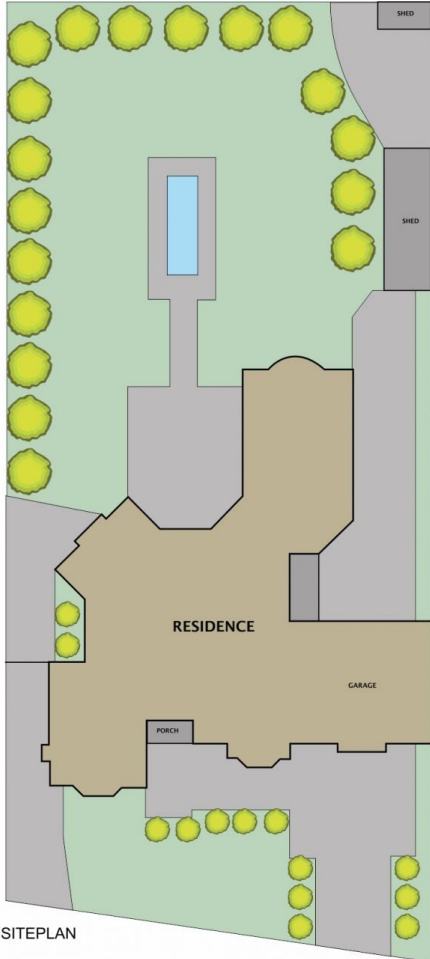

SITEPLAN



FIRST FLOOR



GROUND FLOOR

Disclaimer. Please note plans are indicative only and not drawn to exact scale. All dimensions are approximate. Potential buyers view the property in person.

55 Haddington Crescent Greenvale